

PLAN SHOWING THE PROPOSED CONSTRUCTION OF AUTO SERVICE STATION SHED WITH AN INSTALLATION OF 5 HP AT T.S. NO. 55/47, 48-249, BLOCK NO. 13 OF GUJJI NAICKEN STREET, V.O.C. NAGAR, ATANAVARAM, MADRAS. SCALE: 1"=8'-0"

Planning Permit No. PP/151/94
APPROVED
 SUBJECT TO THE CONDITIONS IN THIS OFFICE LETTER.
 No. 20216/94 Date 12/22/12
 MEMBER SECRETARY
 URBAN METROPOLITAN DEVELOPMENT AUTHORITY
 MADRAS - 600 008

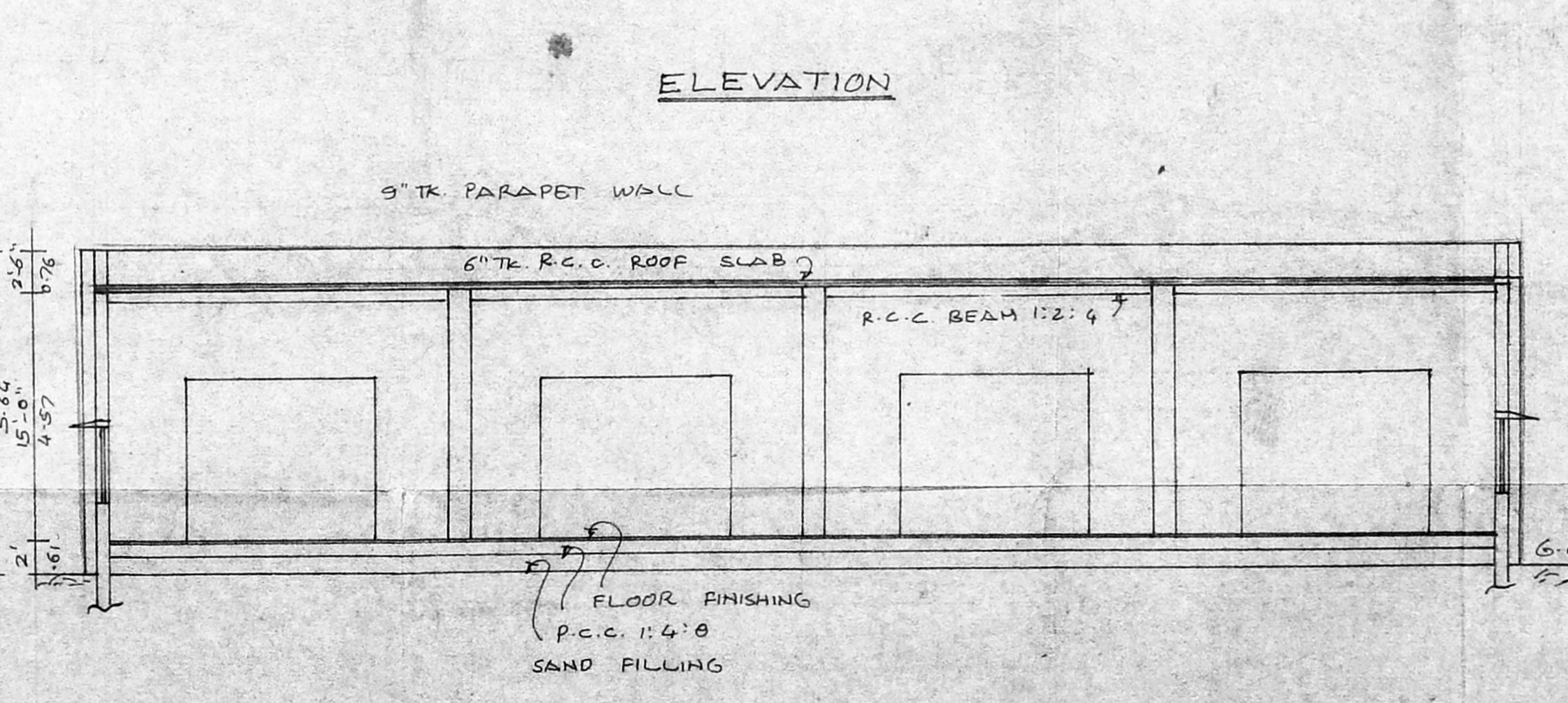
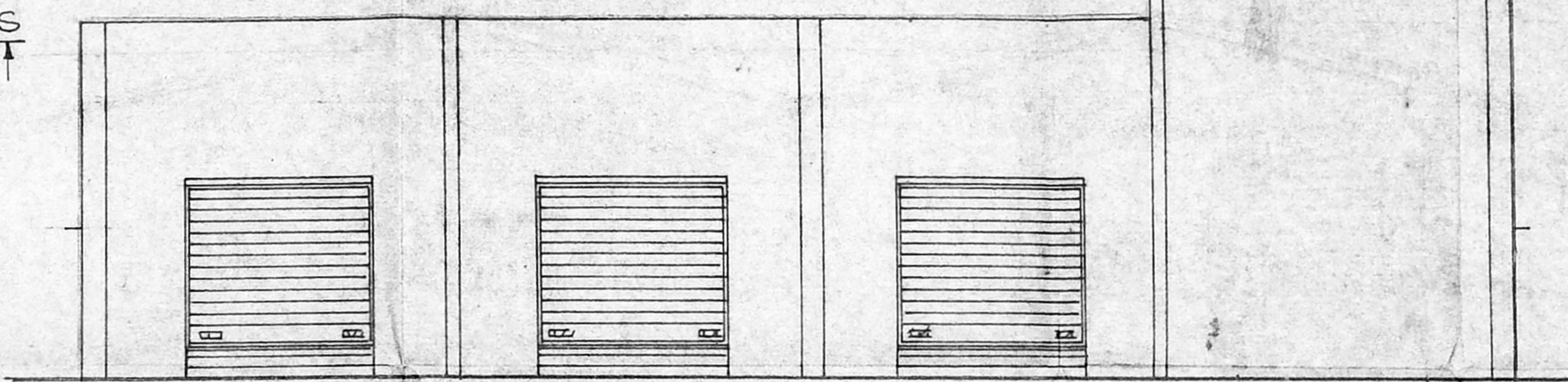
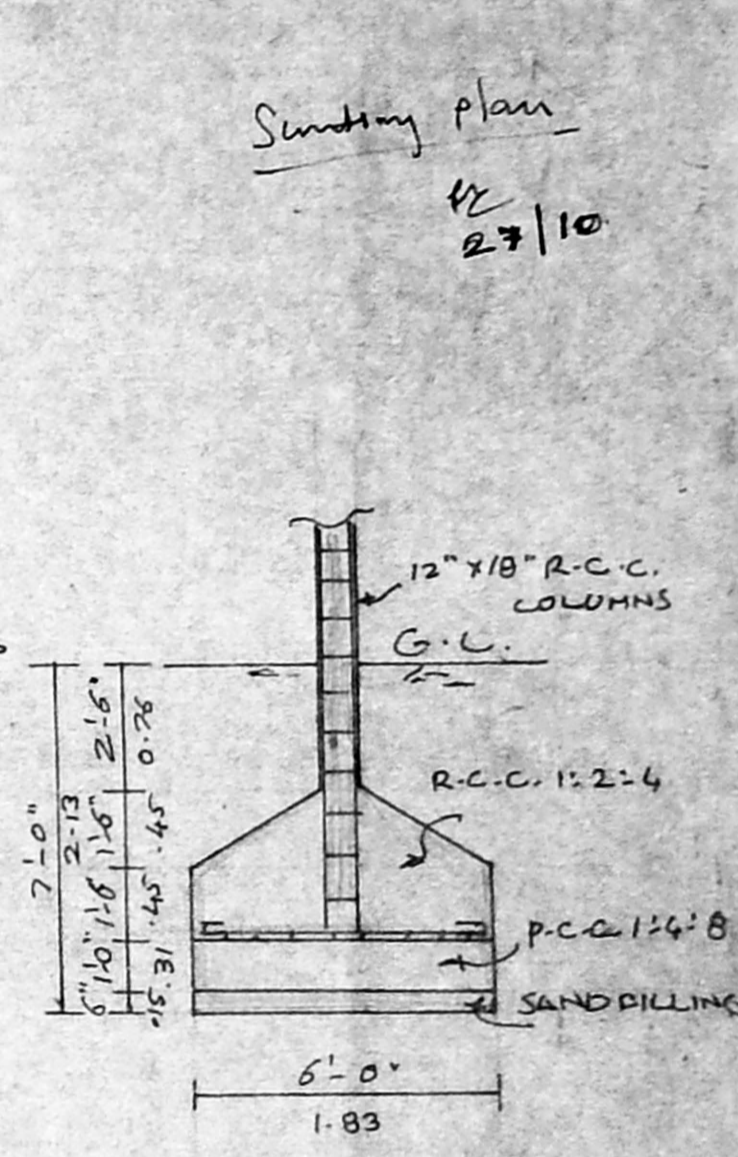
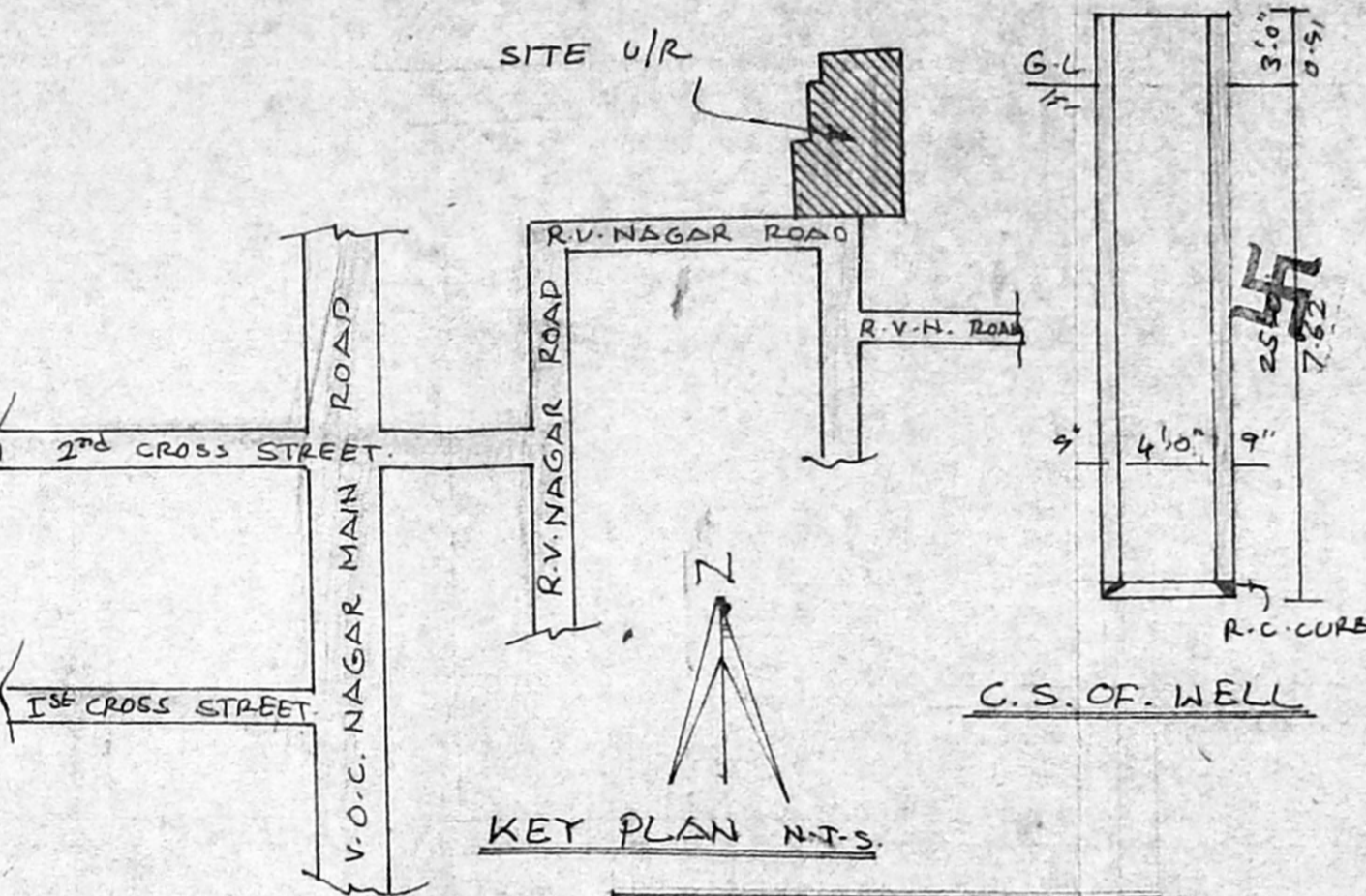
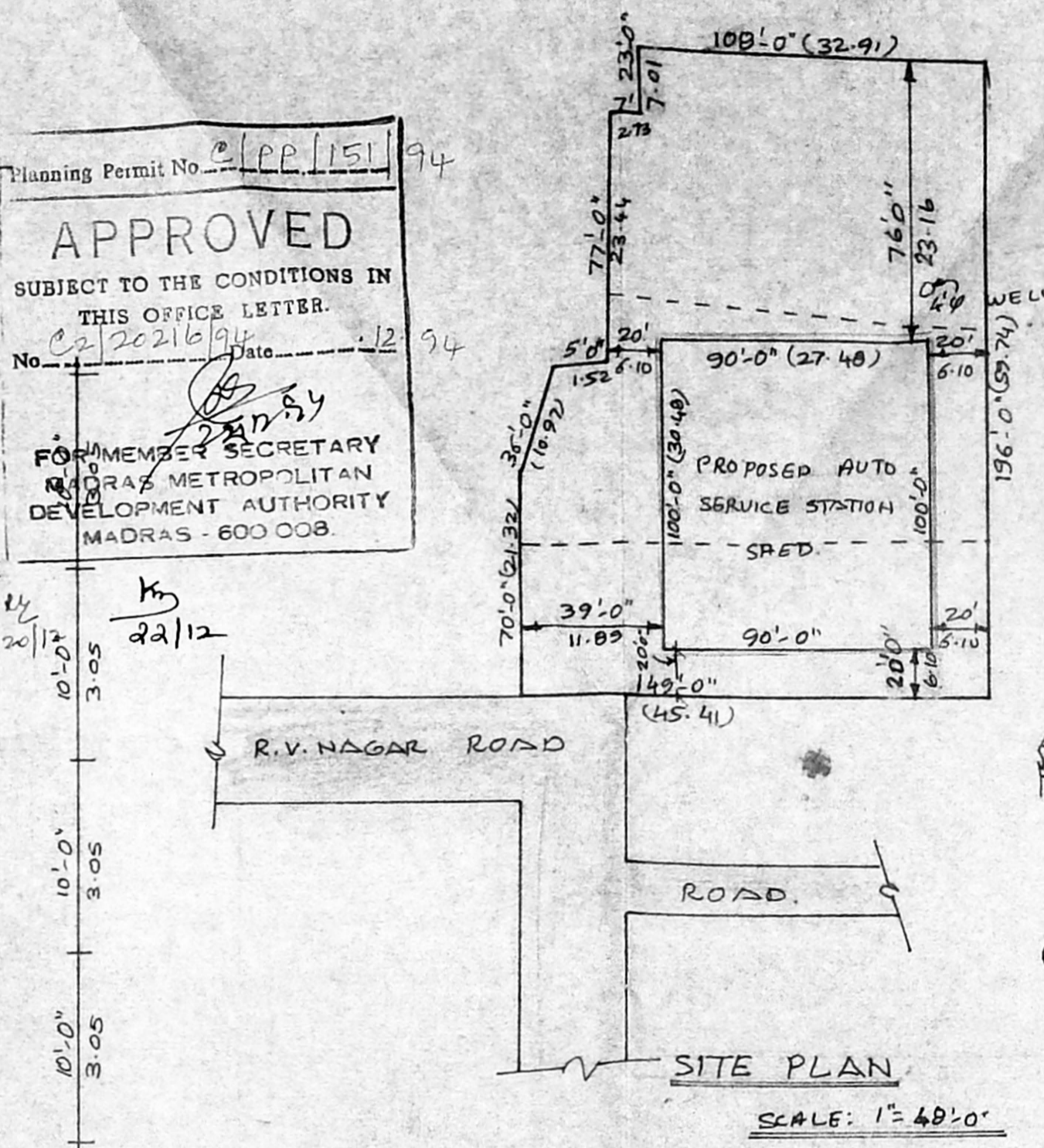
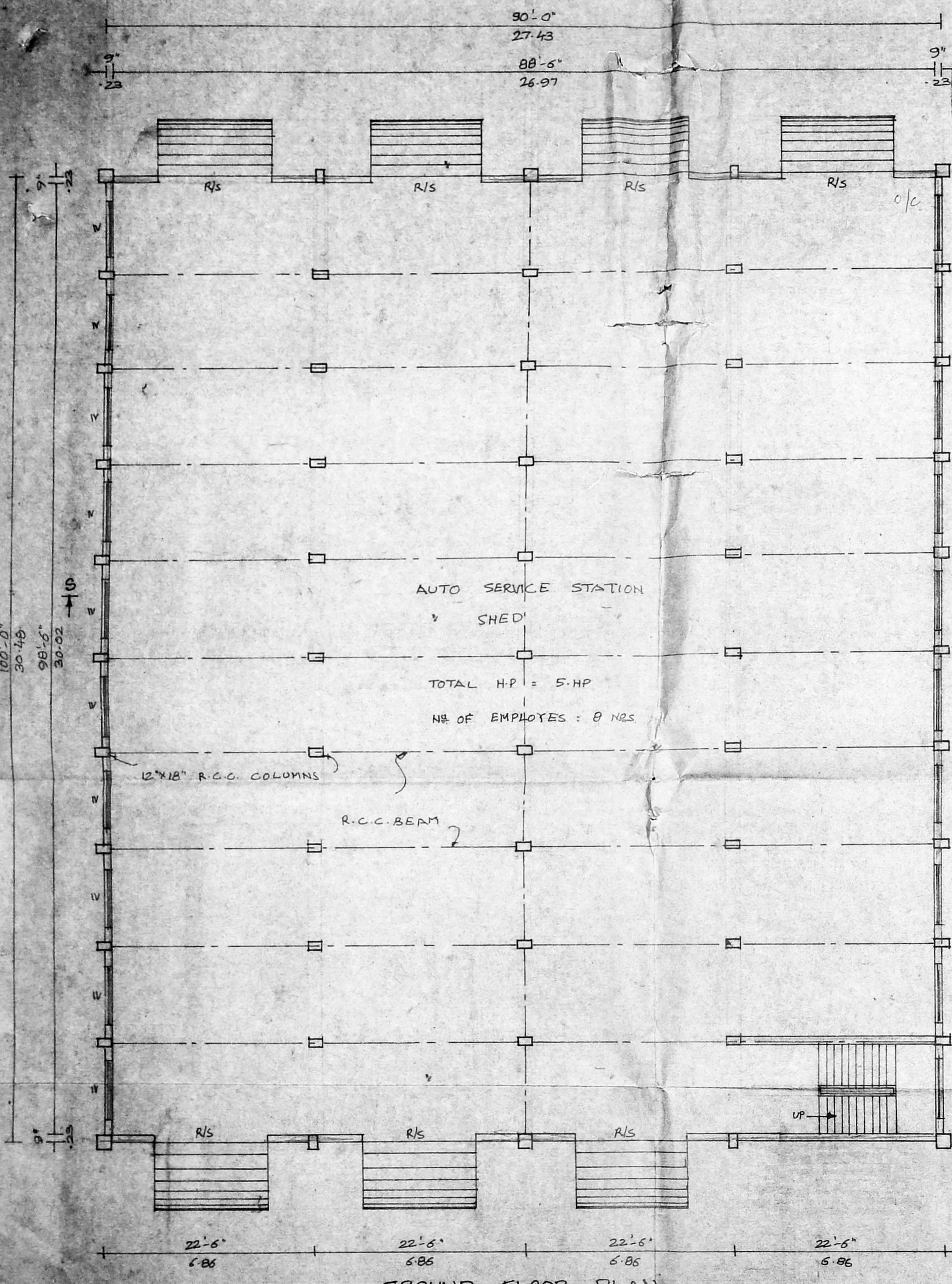

DETAILS OF R.C.C. COLUMNS

JOINERY DETAILS

R/S. ROLLING SHUTTER	12'-0" x 10'-0" 3.66 x 3.05
D DOOR	3'-0" x 7'-0" 0.91 x 2.13
W WINDOW	6'-0" x 4'-8" 1.83 x 1.37
V VENTILATOR	3'-0" x 1'-6" 0.91 x 0.46

AREA DETAILS

SITE AREA	27000 S.F.F. 2508 m ²
GROUND FLOOR	9000 S.F.F. 836 m ²
PLOT COVERAGE	33.3%

REFERENCE

PROPOSED	_____
SITE BOUNDARY	_____
ROAD	_____

SIGNATURE OF OWNER
 LICENSED SURVEYOR

Er. K. VENUGOPAL, B.E., A.E.E.
 CIVIL & SANITARY ENGINEERING CONSULTANT
 LICENSED SURVEYOR, CLASS-I No. 720
 LICENSE NUMBER, CLASS-I Metro Water
 MADRAS - 600 034

Sinking plan
 27/10